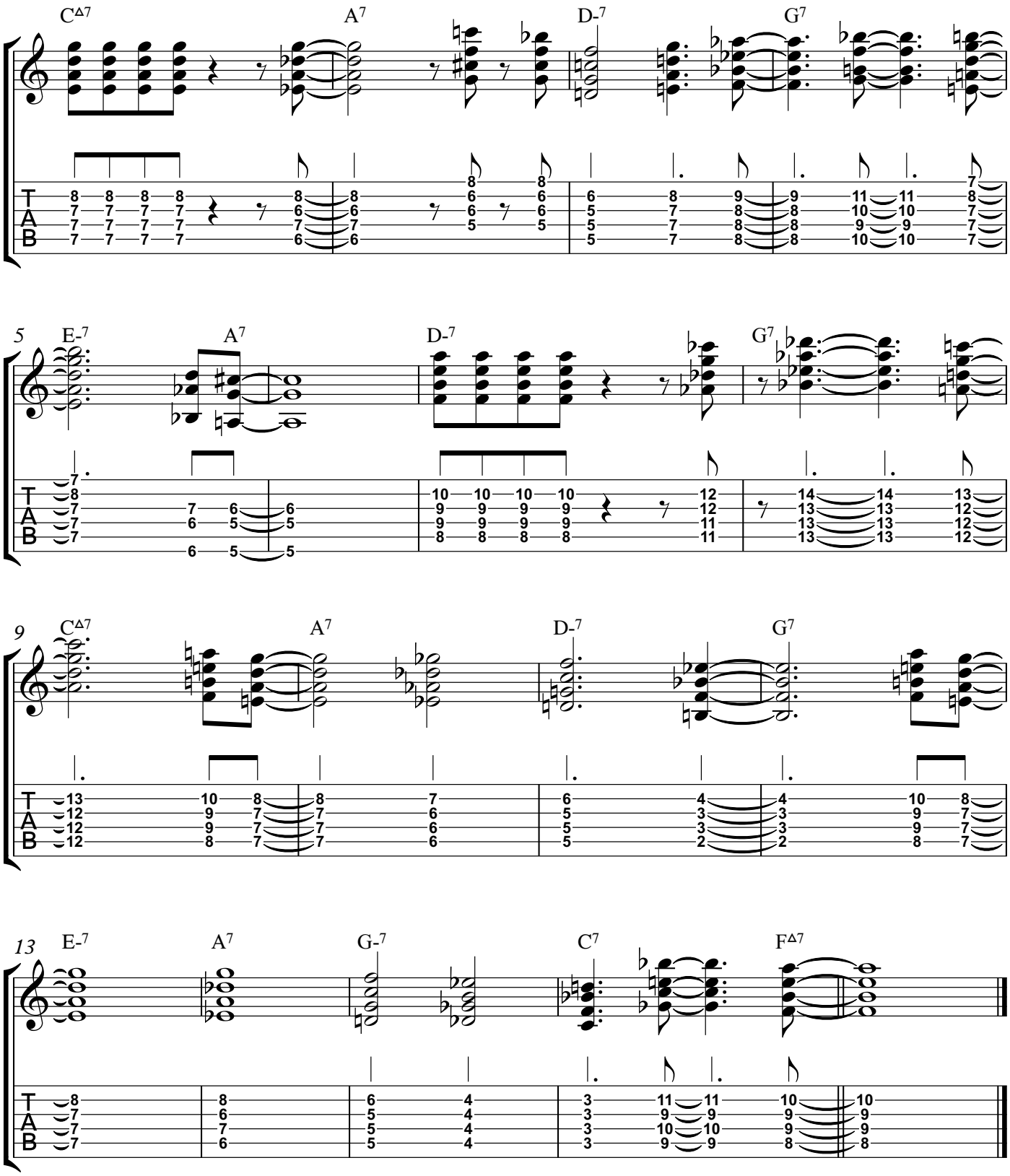Have You Met Miss Jones (C)